



Planning Applications Sub-Committee

PRESENTATION PACK FOR ITEMS 5 AND 6 - CROMWELL TOWER, BARBICAN ESTATE, LONDON, EC2 8DD

Date: TUESDAY, 2 JULY 2024
Time: 10.00 am
Venue: LIVERY HALL - GUILDHALL

5 and 6. **CROMWELL TOWER, BARBICAN ESTATE, LONDON, EC2 8DD**

For Decision
(Pages 3 - 14)

Ian Thomas CBE
Town Clerk and Chief Executive

This page is intentionally left blank



Cromwell Tower, Barbican, London, EC2 8DD

Planning Applications Sub Committee

2nd July 2024



Location Plan



Aerial View of Site

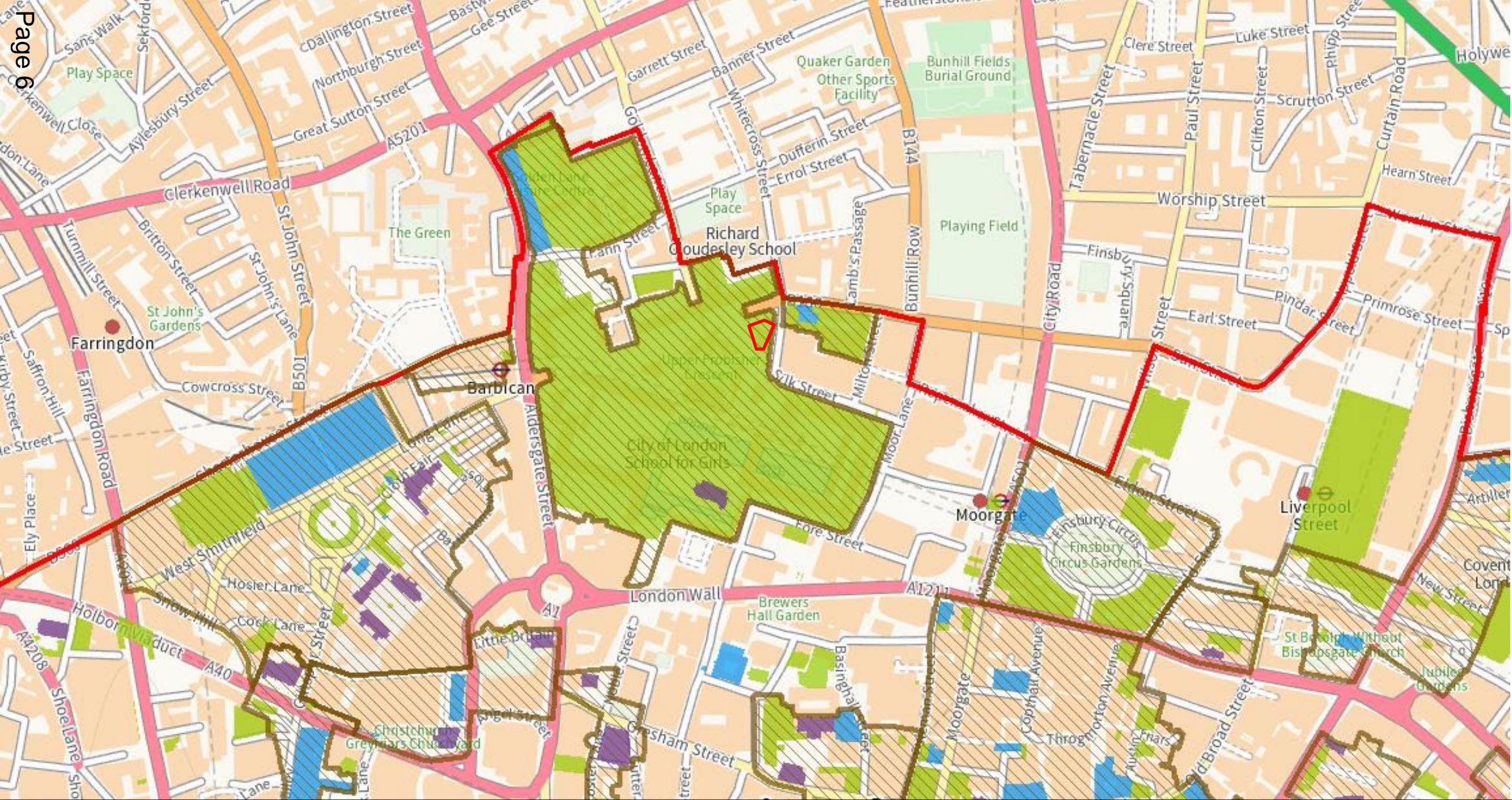

Surrounding Conservation Areas and Listed Buildings

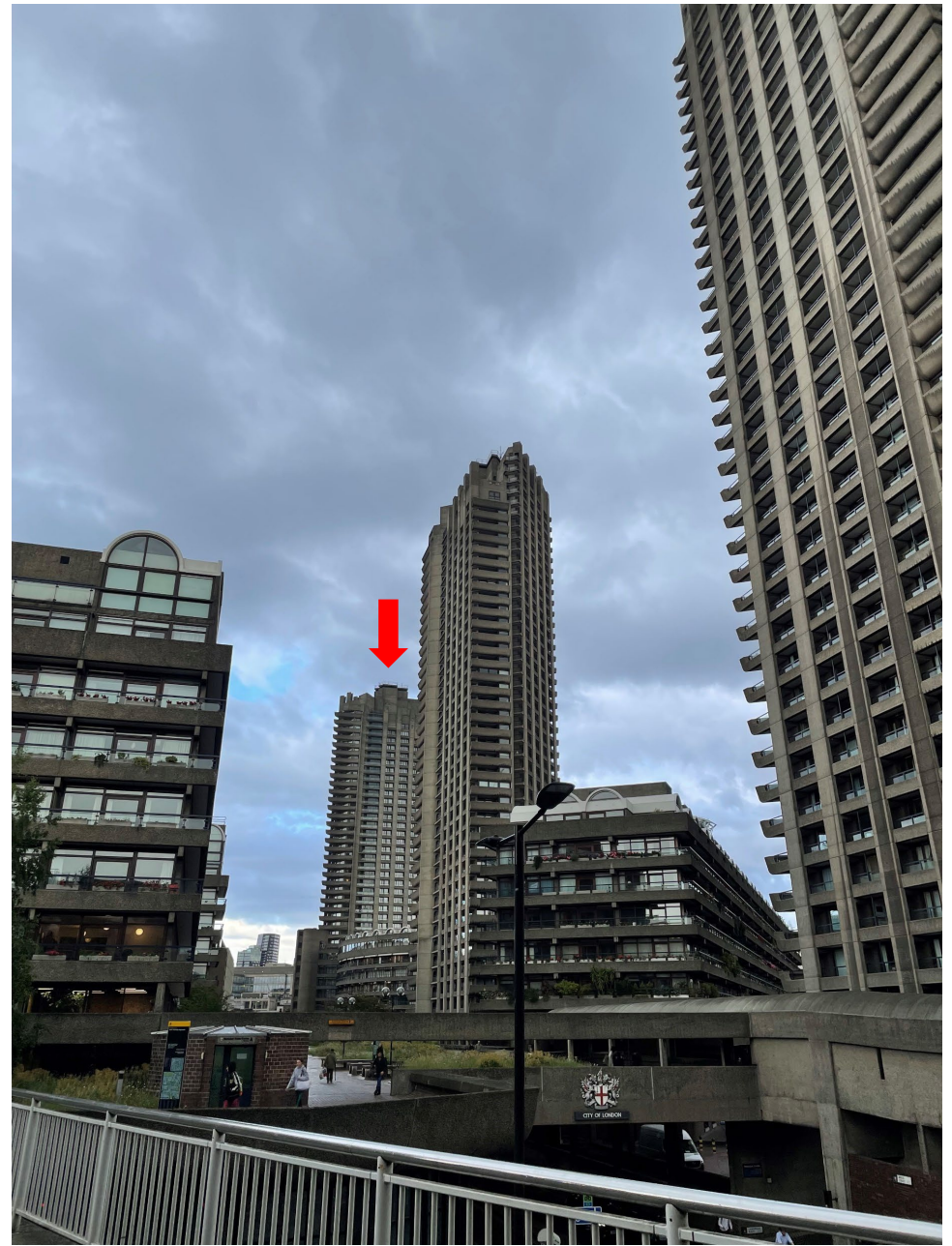

Cromwell Tower - Site Photos



View looking north from Wallside- Site Photo

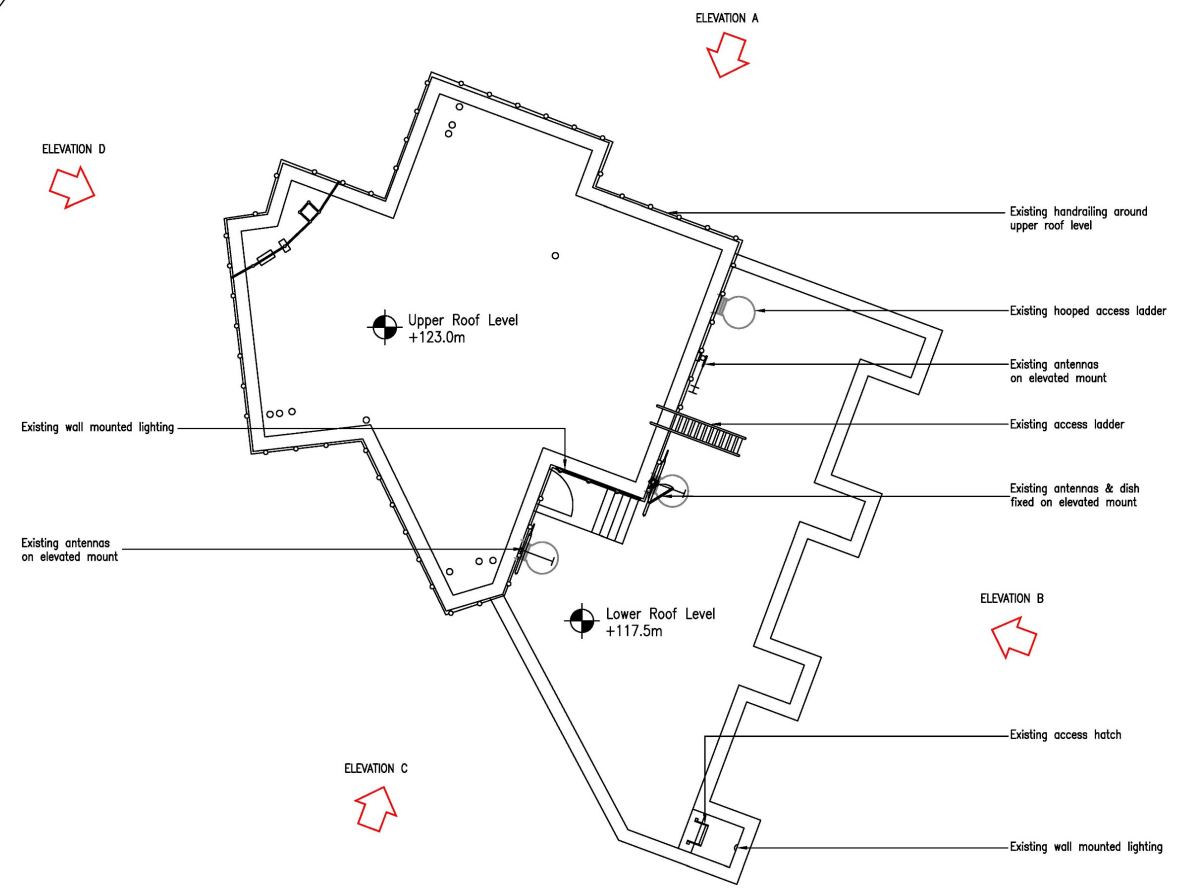

Existing

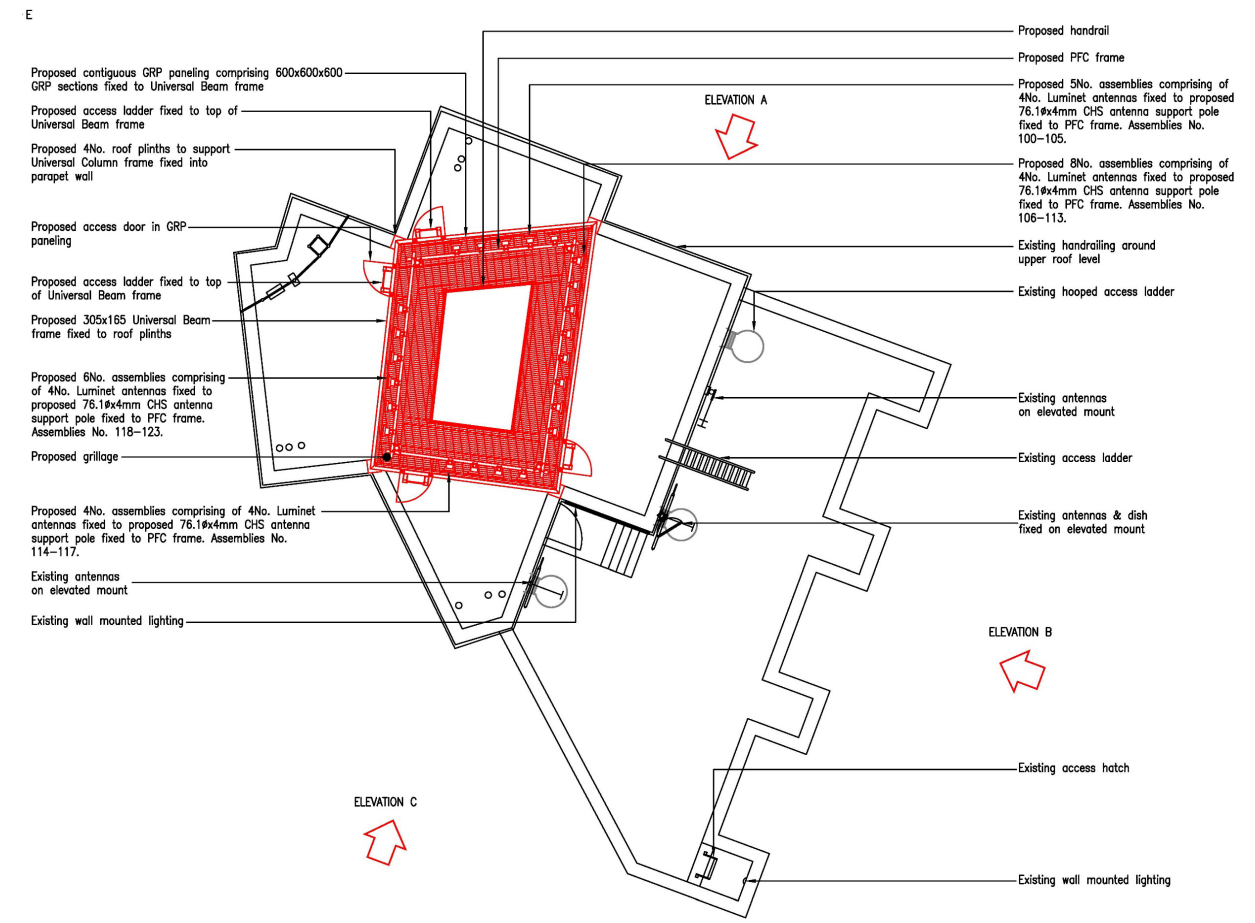

Proposed

Roof Plan



Existing

- Proposed access door in GRP paneling
- Existing handrailing around upper roof level
- Existing antennas on elevated mount
- Existing access ladder
- Proposed contiguous GRP paneling comprising 600x600x600 GRP sections fixed to Universal Beam frame
- Proposed 4No. roof pinnits to support Universal Column frame fixed into parapet wall

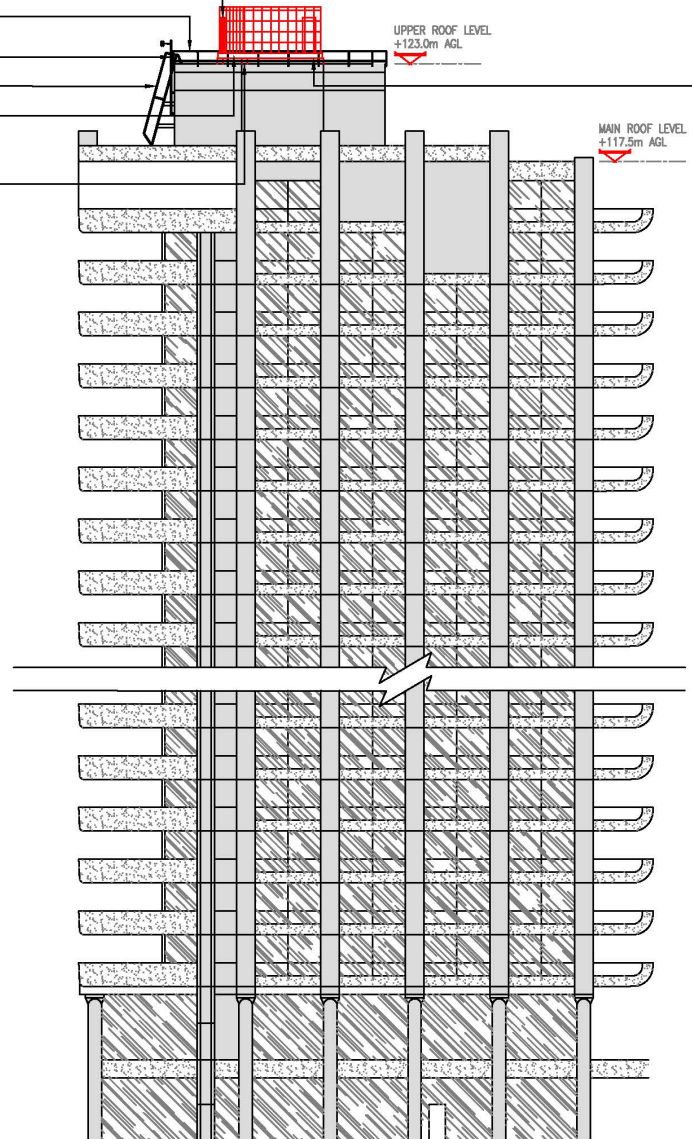

Proposed

North East Elevation

Existing antennas on elevated mount
Existing handrailing around upper roof level

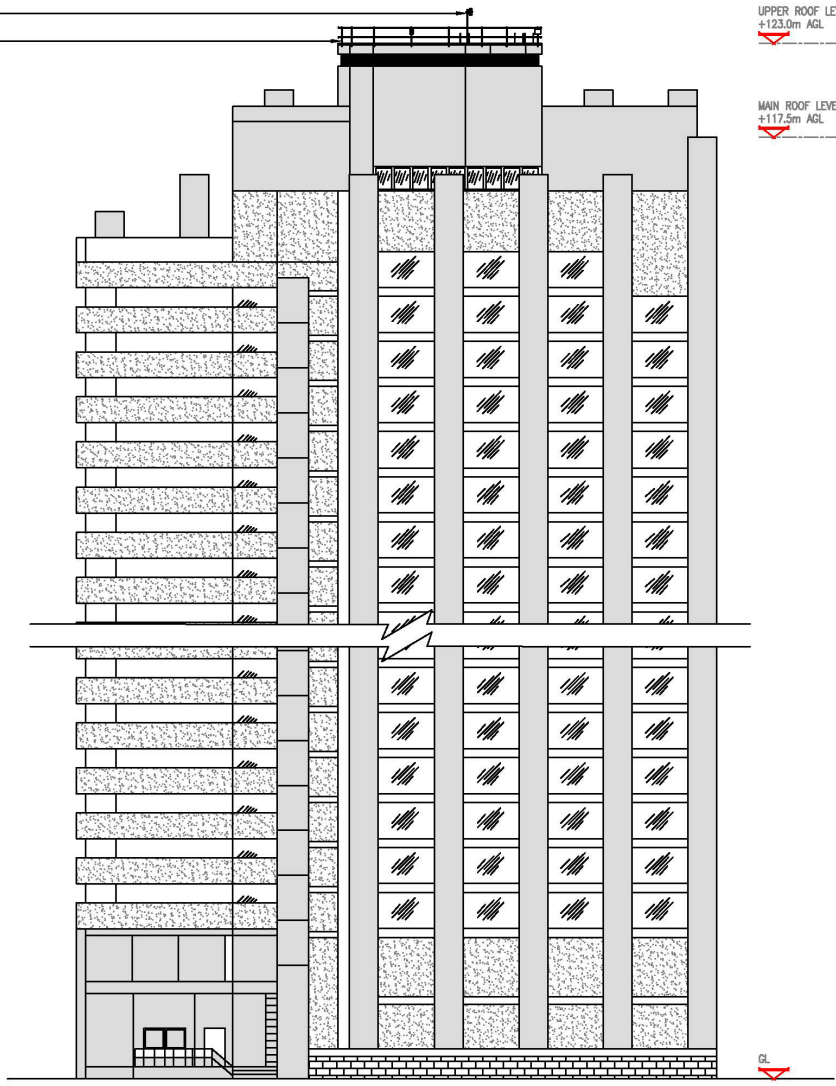

Existing

Existing antennas on elevated mount
Existing handrailing around upper roof level
Proposed contiguous GRP paneling comprising 600x600x600 GRP sections fixed to Universal Beam frame
Proposed access door in GRP paneling

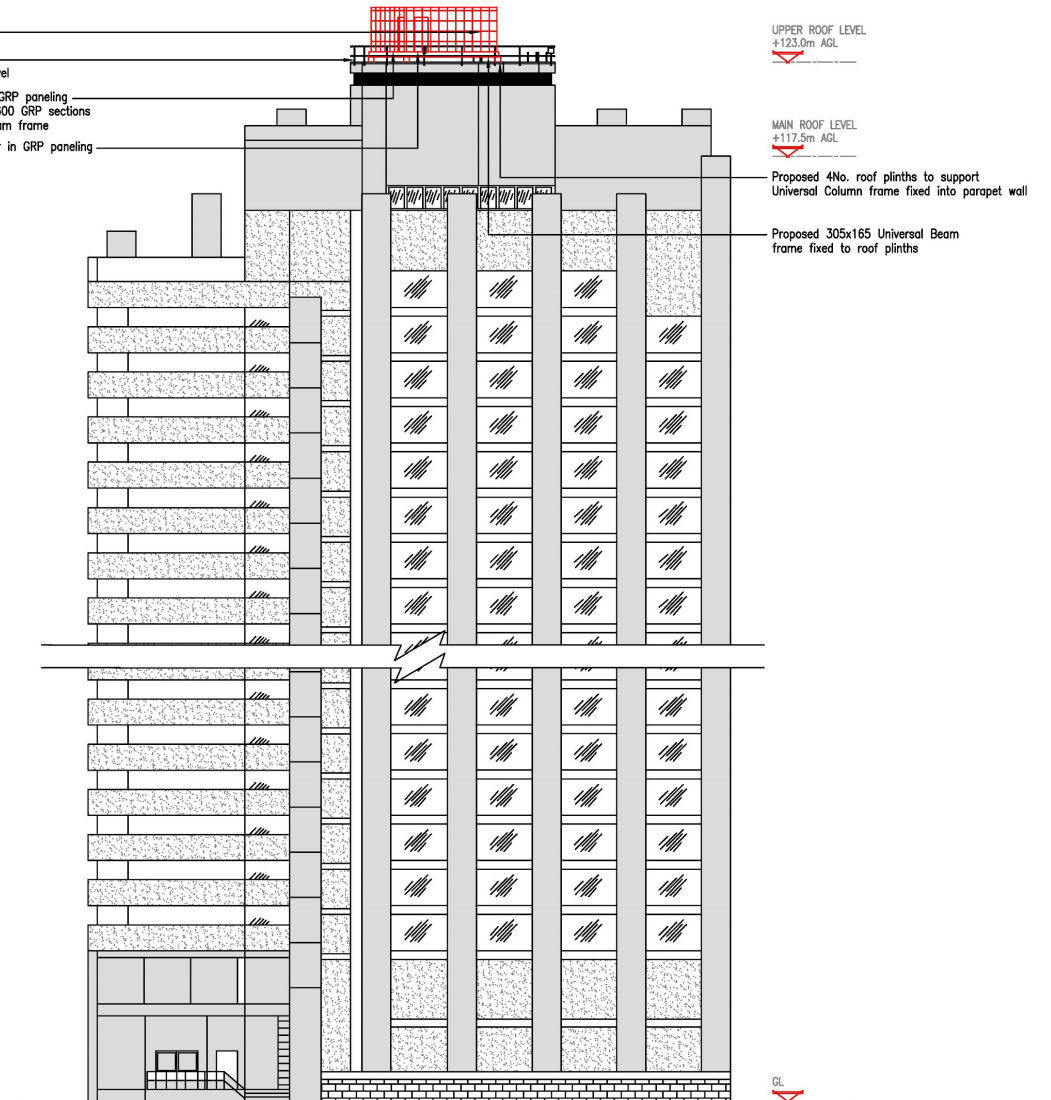

Proposed

North West Elevation

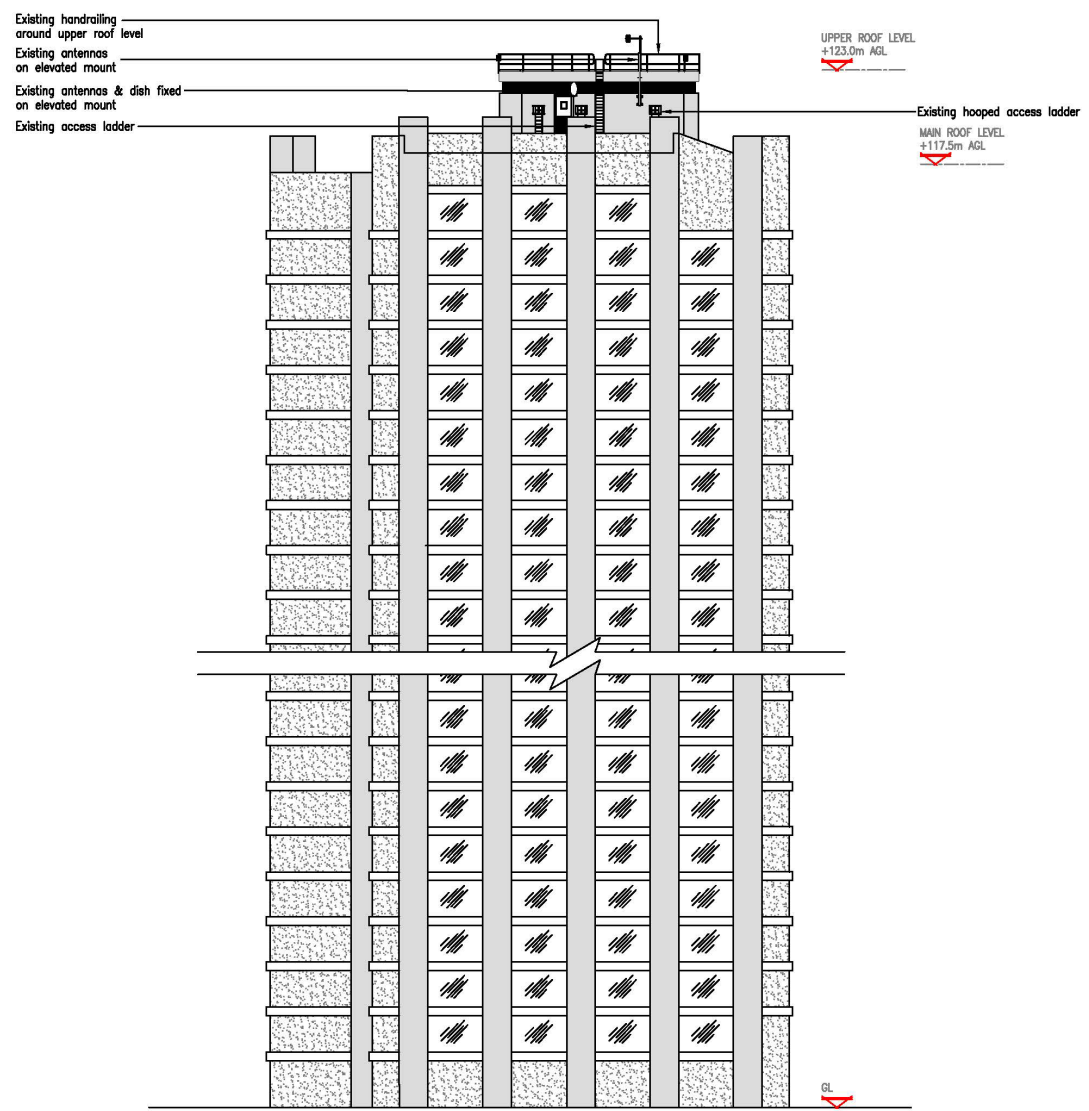

Existing

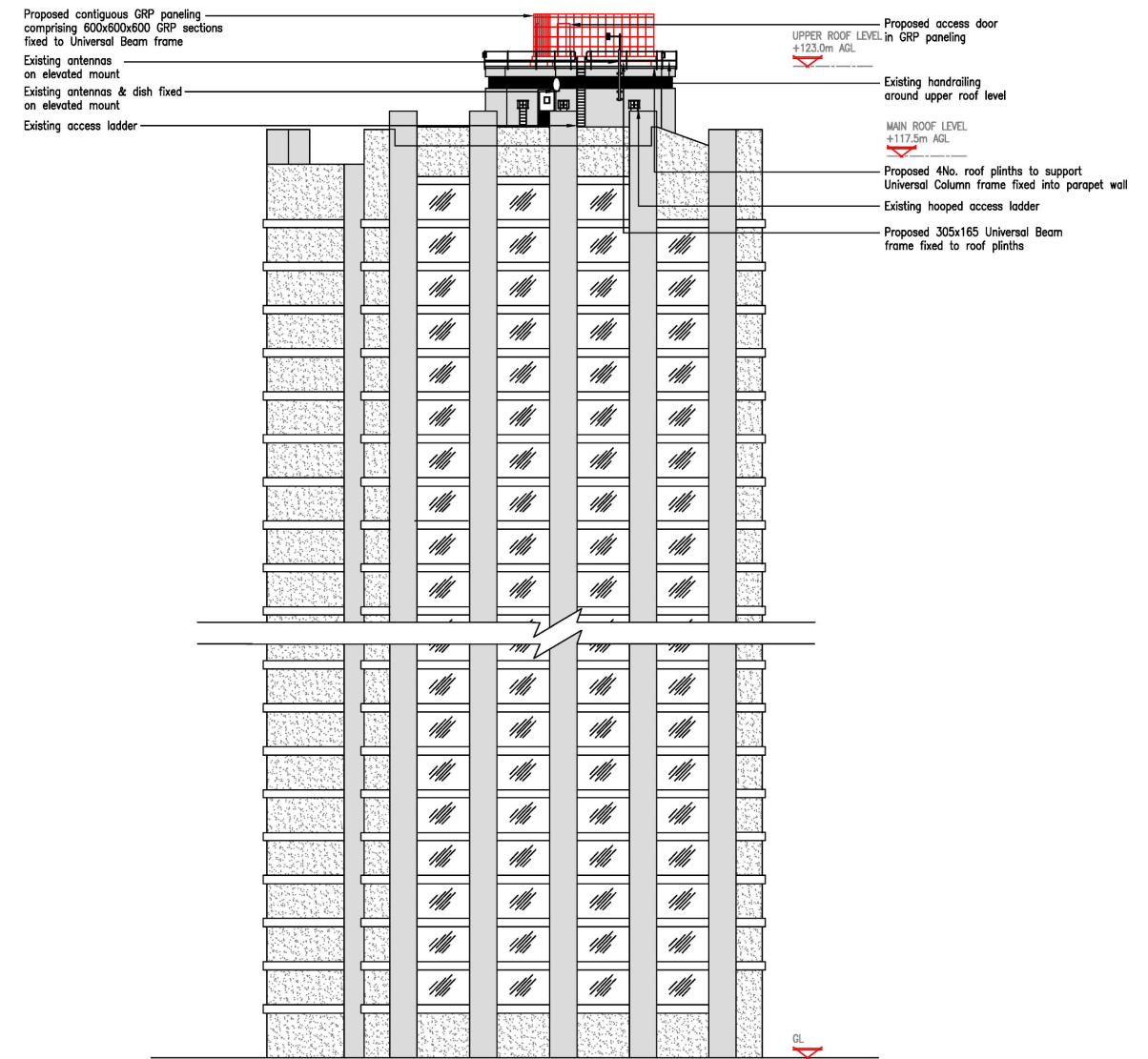

Proposed

South East Elevation

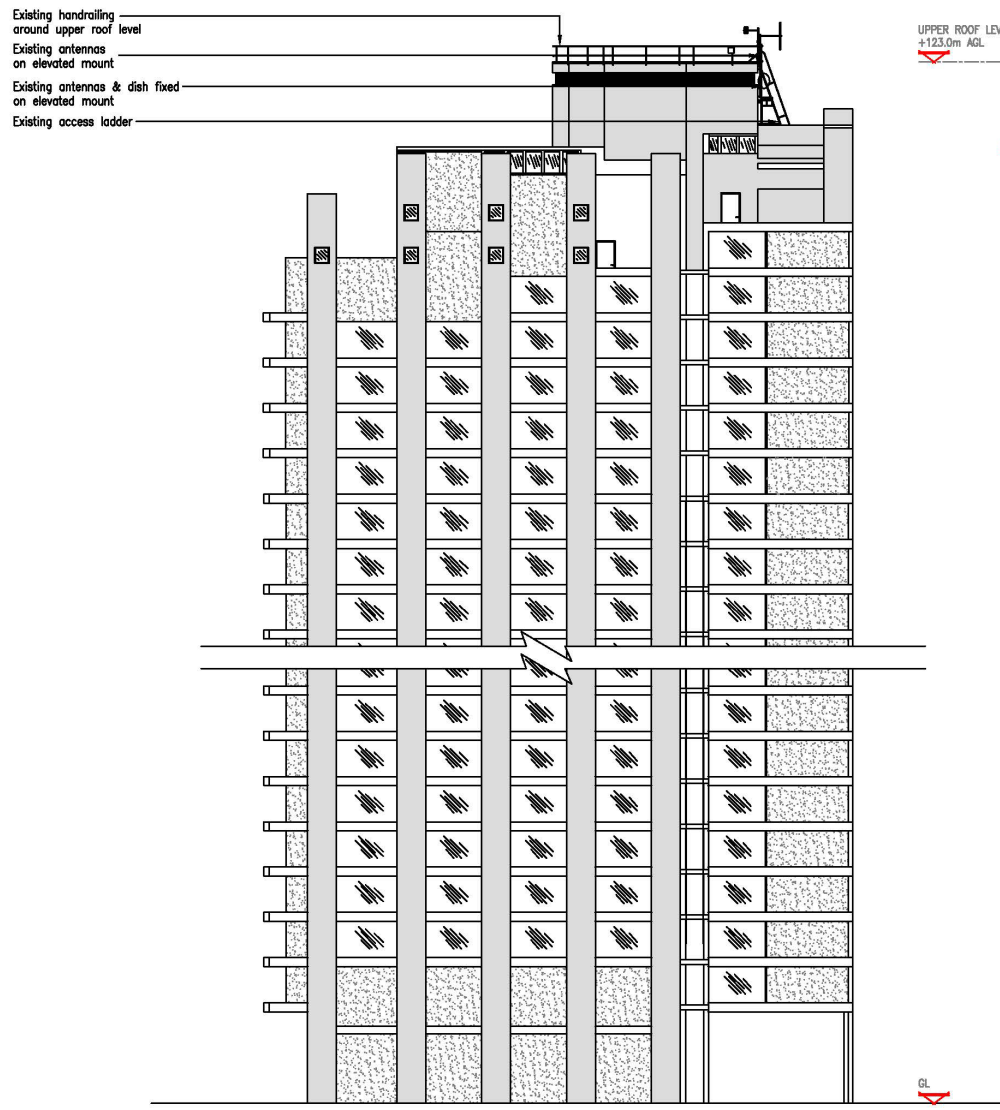

Existing

UPPER ROOF LEVEL
+123.0m AGL

MAIN ROOF LEVEL
+117.5m AGL

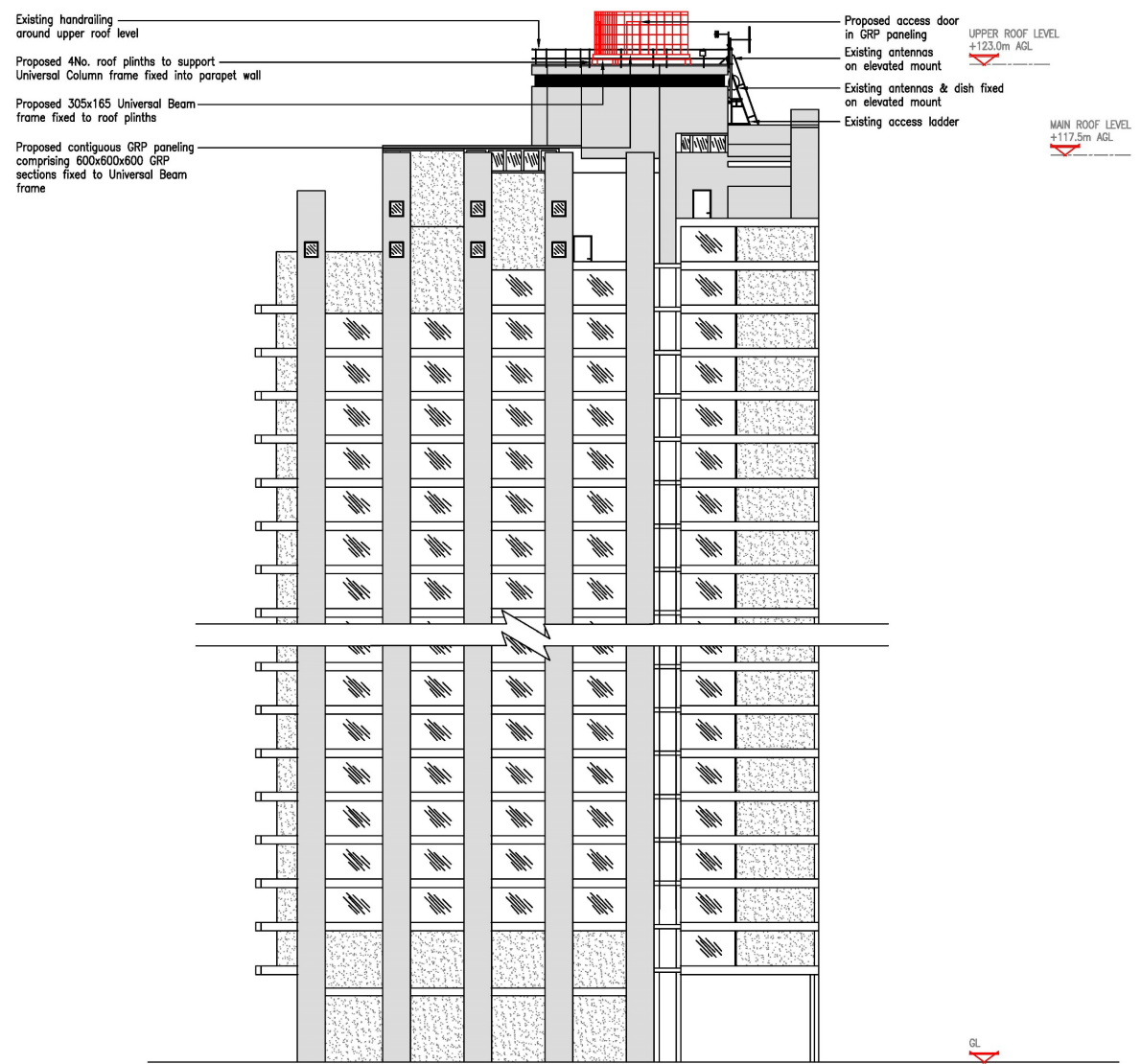

Proposed

Existing handrailing around upper roof level

Proposed 4No. roof plinths to support Universal Column frame fixed into parapet wall

Proposed contiguous GRP paneling comprising 600x600x600 GRP sections fixed to Universal Beam frame

Proposed access door in GRP paneling

Existing antennas on elevated mount

Existing antennas & dish fixed on elevated mount

Existing access ladder

UPPER ROOF LEVEL
+123.0m AGL

MAIN ROOF LEVEL
+117.5m AGL

South West Elevation



Next Planning Applications Sub Committee

10th September 2024